Tropical Depression (TD) 14W

First Poor : 0600Z 07 Aug 00

First Fair : 0730Z 07 Aug 00

First TCFA : 0030Z 08 Aug 00

First Warning : 0600Z 08 Aug 00

Last Warning : 0000Z 10 Aug 00

Max Intensity : 30 kts, Gusts to 40 kts

Landfall : None

Total Warnings : 8

Remarks : None

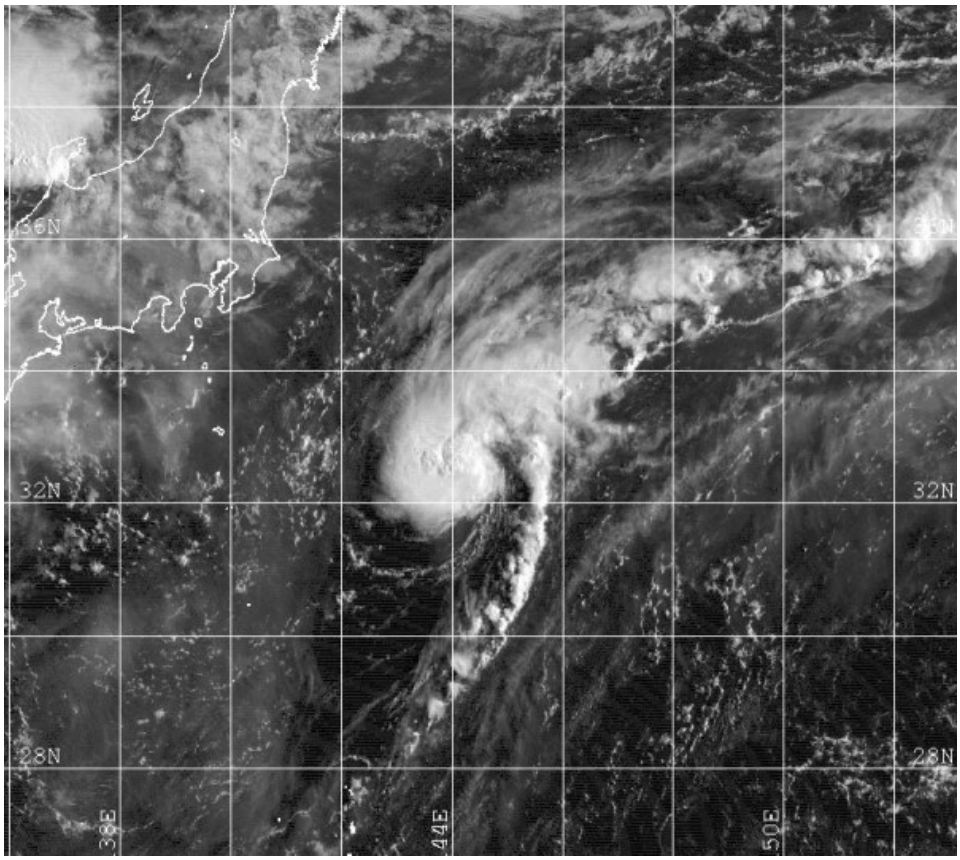

Figure 1-14W-1. 082131Z August 2000 GMS-5 visible image of TD 14W, located about 300 nm southeast of Tokyo, Japan. A central dense overcast can be seen, as well as a weak rainband extending southward.
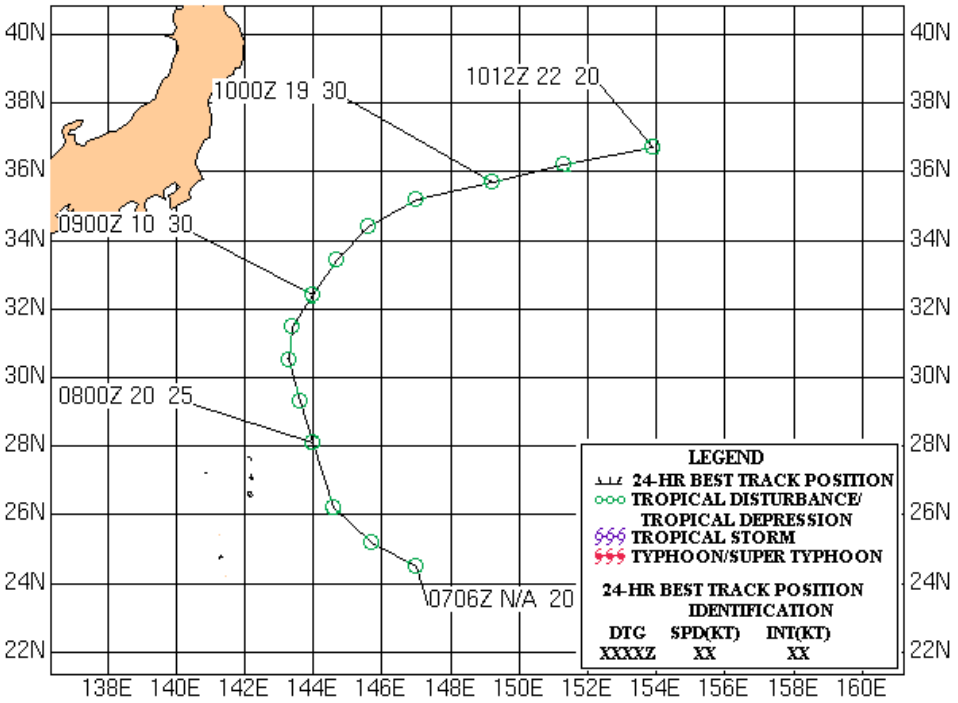
TROPICAL DEPRESSION 14W
08 - 10 AUG 2000